

DO NOT SCALE  
A1

File: CP1770-ATK-01-ZZ-M2-CE-0501.dwg  
Date: Jul 05, 2019 - 4:34pm  
Plotted by: ENicMurchu

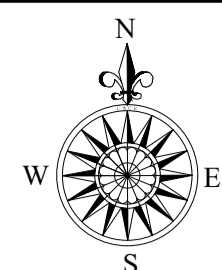
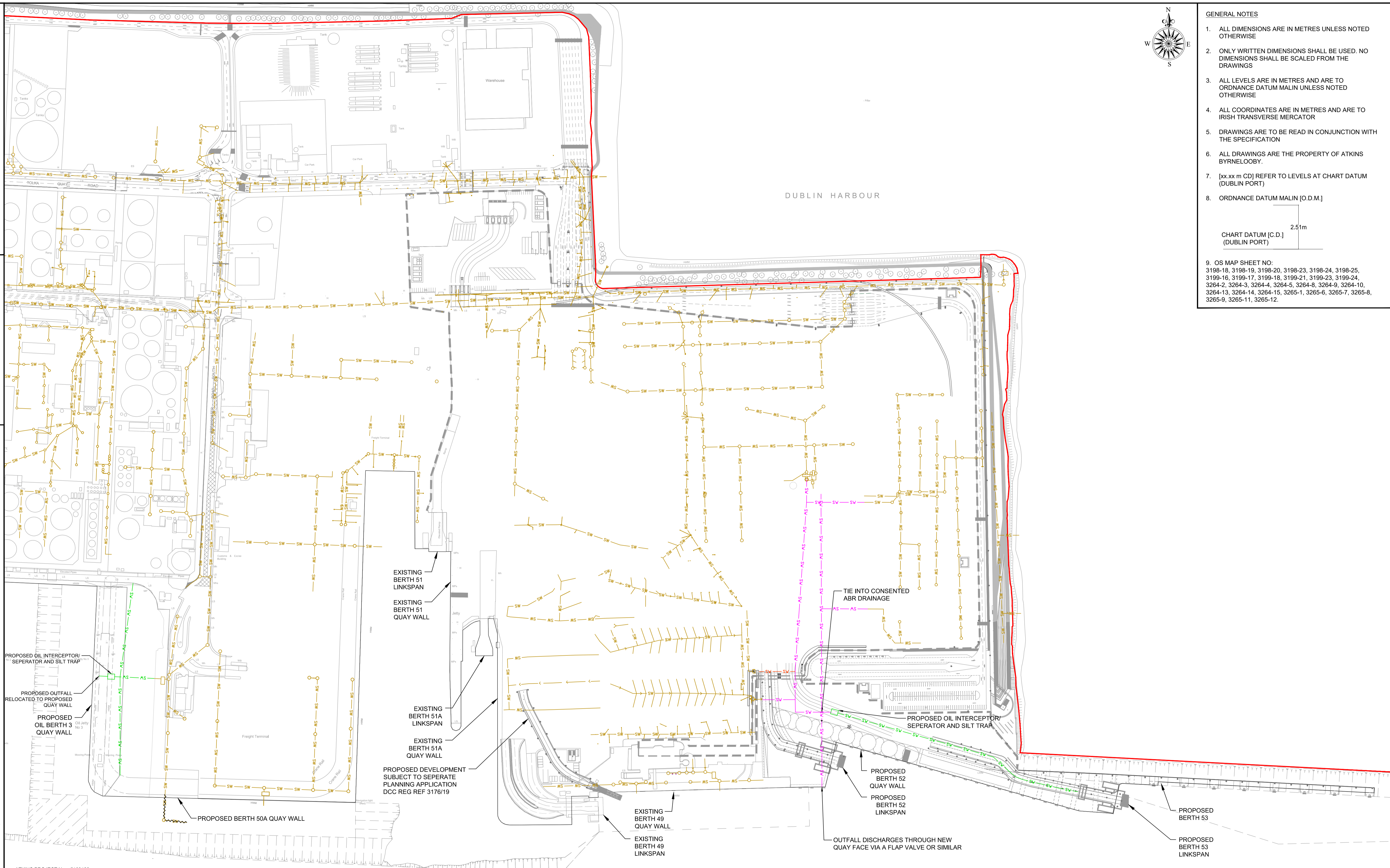

- GENERAL NOTES**
1. ALL DIMENSIONS ARE IN METRES UNLESS NOTED OTHERWISE
  2. ONLY WRITTEN DIMENSIONS SHALL BE USED. NO DIMENSIONS SHALL BE SCALED FROM THE DRAWINGS
  3. ALL LEVELS ARE IN METRES AND ARE TO ORDNANCE DATUM MALIN UNLESS NOTED OTHERWISE
  4. ALL COORDINATES ARE IN METRES AND ARE TO IRISH TRANSVERSE MERCATOR
  5. DRAWINGS ARE TO BE READ IN CONJUNCTION WITH THE SPECIFICATION
  6. ALL DRAWINGS ARE THE PROPERTY OF ATKINS BYRNELOOBY.
  7. [xx.xx m CD] REFER TO LEVELS AT CHART DATUM (DUBLIN PORT)
  8. ORDNANCE DATUM MALIN [O.D.M.]
- CHART DATUM [C.D.] (DUBLIN PORT) 2.51m
9. OS MAP SHEET NO:  
3198-18, 3198-19, 3198-20, 3198-23, 3198-24, 3198-25, 3199-16, 3199-17, 3199-18, 3199-21, 3199-23, 3199-24, 3264-2, 3264-3, 3264-4, 3264-5, 3264-8, 3264-9, 3264-10, 3264-13, 3264-14, 3264-15, 3265-1, 3265-6, 3265-7, 3265-8, 3265-9, 3265-11, 3265-12.

ATKINS PROJECT No. : 5163122  
 Ordnance Survey Ireland Licence No. AR0082519  
 © Ordnance Survey Ireland/Government of Ireland

**LEGEND:**

	Application Boundary
	Existing Storm Sewer
	Consented ABR Storm Sewer
	Proposed Gravity Storm Drainage
	Proposed Storm Sewer Demolition
	Unified Ferry Terminal - International Ship & Port Facility Security (ISPS) Fence Line

00	ISSUED FOR PLANNING	MOD	07.19	KH	AC
Rev	Description	By	Date	Chk'd	Auth

**ATKINS**  
 Member of the SNC-Lavalin Group  
**BYRNELOOBY**  
 WS Atkins Ireland Ltd. & ByrneLooby Partners Ltd.  
 150 Airside Business Park,  
 Swords, Co. Dublin

Client  
**COMHLACHT CHALAFOR**  
**ÁTHA CLIATH**  
**DUBLIN PORT COMPANY**

Project  
**MP2**

Purpose		PLANNING			
Title		PROPOSED STORM DRAINAGE			
Original Scale	Design/Drawn	Checked	KH	Authorised	AC
1:2000 @ A1	PK	Date 05.07.19	Date 05.07.19	Date 05.07.19	
Status	Drawing Number	Rev			
P	CP1770-ATK-01-ZZ-M2-CE-0501	00			